Troop Committee
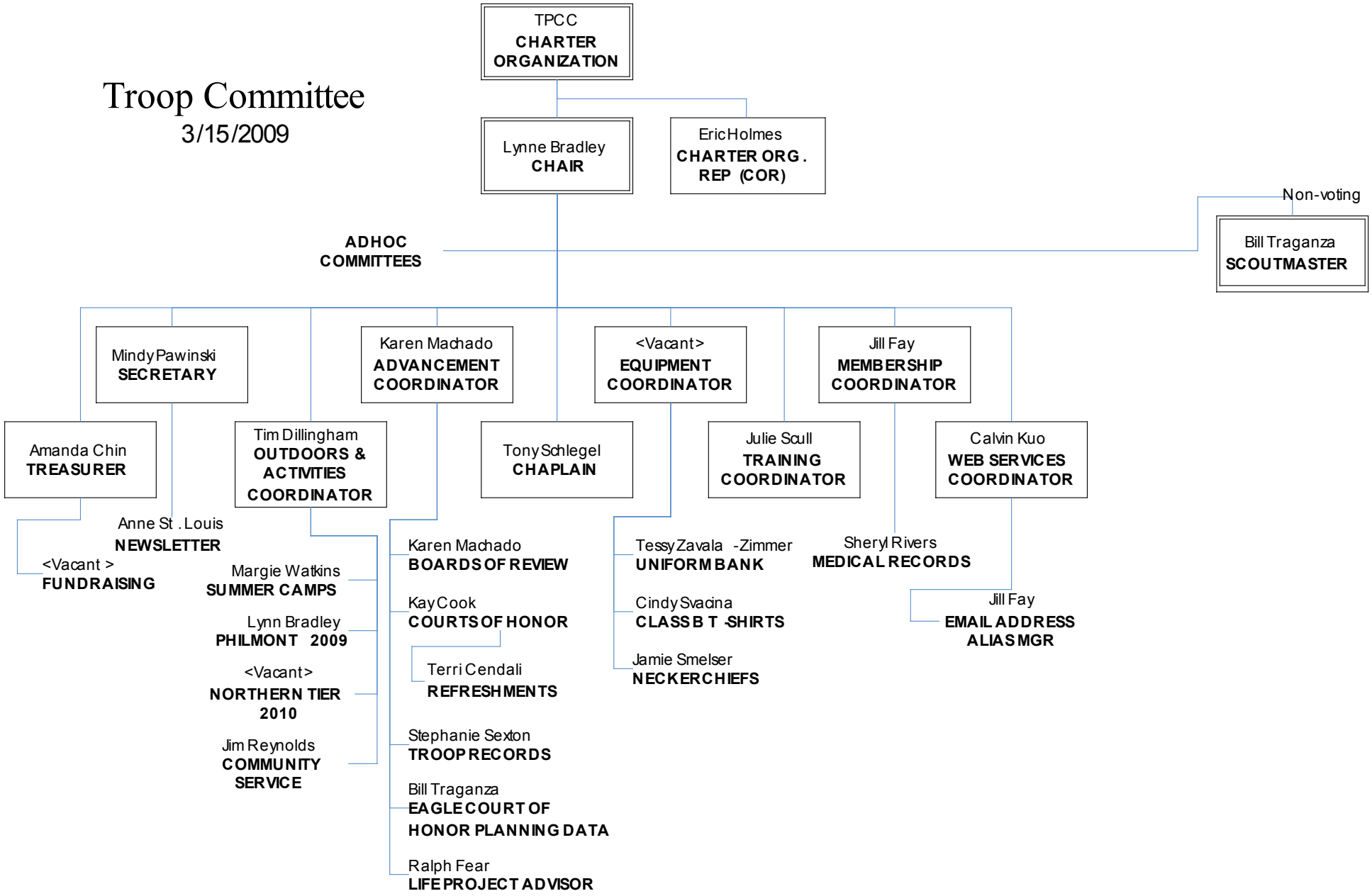
3/15/2009